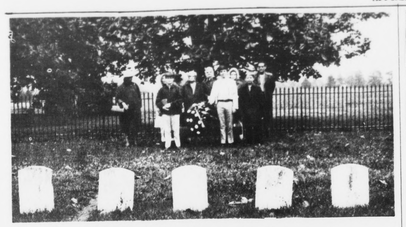

Lay Wreath For Confederates

Officers and members of the Hanging Rock Rangers Chapter, Roanoke, Children of the Confederacy, laid a wreath at the Confederate Cemetery, Appomattox Court House National Historical Park on Saturday morning. Here for the ceremony (above) were Jeff Briggs, president; David Rorer, historian of chapter and Chip Briggs, together with the assistant director, Mrs. J. S. Rorer and Mr. Ramseuer. Jeff Briggs is also 3rd vice-pres., Children of the Confederacy. Also attending were officers and members of the Appomattox Chapter, United Daughters of the Confederacy, with Mrs. A. J. Zastrow, president and Mrs. Clifford Plunkett, incoming Va. Division UDC Registrar, assisting with arrangements.

Speaker Talks To New Officers

The Appomattox Jr. Chapter of Future Homemakers of America held their last meeting Thursday, May 20. Mrs. Velma Elliott, Home Economics teacher for the high school (second from left) gave a short but interesting slide talk on her trip to South America. The new officers for '71 -'72 were installed, also and are as follows: Carla Varnar, President; Gay Honeycutt, 1st Vice-President; Joyce Foster, Treasurer and Doretha Bigloew, Parlimentarian.

Mary Parris, Reporter.

Appomattox.

The youngest son, Kenneth B. Gibson, student at VPI, will be working this summer with Campus Crusade for Christ in Ocean City, N.J.

Mr. and Mrs. H. S. Gibson visited in the home of Mrs. Gibson's brother, Mr. J. Berkley Drinkard, Jr. last week end.

Greg Martin President Of U.M.Y.F. Sub-District

At a meeting of the United Methodist Youth Fellowship Sub-District at Salem Methodist Church on May 16, Greg Martin was installed as president to succeed Jane Garrett for 1971-72 year. The Rev. Mr. Floyd Wingfield conducted the candlelighting installation service. Other officers Debbie Reynolds, Vice-president; Melanie Foltz, Secretary and Terry Coffey, Treasurer.

The attendance trophy was won by Bethelem M.Y.F. June meeting of the Sub-District will be at Trinity Methodist Church on the 20th at 7:30.

Sympathy is extended his family

Mr. and Mrs. Glenn McIntosh and girls and Mr. & Mrs. Johnny Roach and Darrell left on Friday night to spend the week end at Myrtle Beach, S. C.

Mr. and Mrs. Stanley Roach left Saturday morning for High Point, N. C.

Mr. and Mrs. W. R. Moore had a number of friends from West Point, Va. to spend the week end.

The Quartet took part in the 5th Sunday Sing at Concord Baptist Church in Buckingham Sunday night.

A number attended the Stork Shower given Mrs. Debbie Gilliland Hackney at Hixburg Saturday night.

Toby Inge is doing fine since returning home from the hospital.

The Acteens of Rocks presented Zandra Crain with a white Bible Sunday morning.

A number called to see John Paulette Sunday.

Mr. and Mrs. Richard Inge of Farmville visited Mr. and Mrs. Toby Inge Sunday.

Mr. and Mrs. Robert Roach were in Appomattox today.

Congratulations to Phillys Inge who played the musical part in "The Unsinkable Molly Brown" at the Fine Arts Center Theatre, Lynchburg on Thursday, Friday and Saturday evenings.

Jo Ann Elder hurt her arm last week.

School will soon be out.

No preaching service at Rocks on Sunday night, June 6 because of Baccalaureate Sermon at Appomattox.

ROCKS

It really rained here over the week end.

Friends are glad to hear Mr. Courtney Harvey returned home Thursday from the hospital.

John Paulette returned from the hospital Monday afternoon to the home of Mr. and Mrs. Leon Paulette.

Cassie Baldwin spent Thursday with Mrs. D. A. Pugh of near Appomattox, Va.

Melvin Garrett had an operation on his leg Thursday.

Sympathy is extended Mr. & Mrs. Gordon Harvey in the death of their daughter, Sarah who was killed in an automobile accident near Sheppards on Thursday night.

Our community was shocked Thursday afternoon to hear of the death of James R. Taylor. He was well known around here.

LT. GIBSON ON USS RUAM

The oldest son of Mr. and Mrs. H. S. Gibson of Triangle, Va., 1st Lt. H. S. Gibson, Jr. is on a cruise with 2nd Batalion 10th Reg. aboard the U.S.S. Ruam in the Mediterranean area. He is the grandson of the late J. Berkley Dinkard, Sr. of

...our best quality

AMERICAN Interior LATEX wall decoration

Unconditionally Guaranteed

MAKE DRAB WALLS DRAMATIC AT SAVINGS!

Smooth on our best quality American latex and presto – new rooms! It's fast-drying, odorless, dripless, washable, and one coat covers most colors. Nothing could be easier, or more economical.

American latex on your walls gives your room new character. Just use your imagination to set the mood, for a decor that's colonial or contemporary, casual or formal. You can choose from 680 fashion-right colors. And you can trust American's quality.

We unconditionally GUARANTEE THIS AMERICAN PRODUCT will perform as stated on this label when label instructions. If the product fails to do what we promise, you will be reimbursed an amount equal to the quantity purchased, or at your option, a refund of the purchase price of the paint will be made at the place of purchase. Claim must be made within one year of purchase date.

$6.29 gal. American Hardware STORE

Factory Suggested List Price $6.99

POE HDWE. CO., INC.

CHURCH STREET APPOMATTOX, VIRGINIA 24522

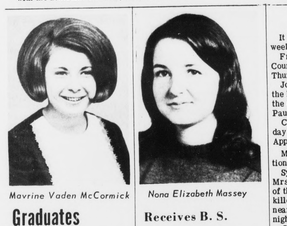

Mavrine Vaden McCormick — Nona Elizabeth Massey

Graduates Cum Laude

Miss Mavrine Vaden McCormick of Spout Spring, was graduated Cum Laude, from Tennessee Temple College, Chattanooga, Tennessee, on Monday afternoon May 24 at 5 p.m. She was selected by her classmates as the Most Versatile and is listed in Who's Who's in American Colleges and Universities for 1970-71. She received a Bachelor of Arts Degree in English with a minor in Psychology.

Receives B. S. Degree From Lynchburg College

LYNCHBURG– Nona Elizabeth Massey, daughter of Mr. and Mrs. B. C. Massey, Rt. 1, Pamplin received a B. S. degree in mathematics from Lynchburg College on May 30. She is also a 1967 graduate of Appomattox High School.

Dr. James M. Moody, Chancellor of Texas Christian University and Moderator of the Christian Church (Disciples of Christ) was the commencement speaker for the exercises which will be held on the lawn in front of Knight Library.

DIAL GOOD NEWS 352-7900

Prevent Forest Fires

How Do You Like This One?

Tim Woodson (above) is five years old and proud fisherman, result of a recent trip with his grandfather, William Mitchell, during which Tim caught this nice size pike. Pleasant weather, fishing boat, "Grandpa" and a "catch" all adds up to a good fish story, wouldn't you agree?

AUCTION

Seven (7) Room Ranch Frame House and 1.8 Acres Land

SATURDAY, JUNE 5, 1971 AT 11:00 A. M.

Location: Ten Miles north of Appomattox, Va. Town limits on Rt. 26 next to Harden's Store. Watch for Auction Signs.

The House: Seven rooms and bath, two porches, cabinets in the Kitchen, Storm Doors and Windows and Duct Oil Heat.

The Land; Approximately 1.8 Acres fronting on Rt 26 Approximately 240 feet.

The home is beautifully located approximately 20 miles from Lynchburg, Va.

Look over this property before sale time.

Make plans to attend this valuable sale.

Terms: 10% day of sale - balance on delivery of deed.

For further information contact:

GEORGE'S AUCTION SERVICE

PERCY W. GEORGE, AUCTIONEER, APPOMATTOX, VA.

PHONES 352-2488 352-7968

Honor Roll Gifts

FOR THE CAP AND GOWN SET!

For Her

"HOT PANTS" – "SCOOTER SKIRTS"
JAMAICA SHORTS – HOT PANTS SKIRTS
HOT PANTS TOP SETS – STRETCH SHORTS
NYLON SHELLS – TANK TOPS – SLEEVELESS BLOUSES

$1.99 - $2.99 - $3.99

SWIM WEAR	$5.99
PANTS	$3.99-$5.99
SLIPS	$2.99
SLEEPWEAR	$1.99-$2.99
HOSIERY	2 Pair $1.00
Panty Hose	Pair $1.00
Straw Bags	$2.99
Handkerchief	Box 79¢-$1.00
Beach Towel	Extra Large $2.99
SANDALS	$2.99-$4.99

For Him

PAJAMAS	$3.99
Sport Coat	$21.00
Dress Slacks	$6.99
Sport Shirts	$2.99-$3.99
BELTS	$2.00-$3.50
SOCKS	.69¢
TIES	$3.00
Walking Shorts	$3.99
SANDALS	$5.99

Knit Shirts $2.49

Swimwear $2.99

MARSHALL'S DEPT. STORE

Main Street — Appomattox, Virginia

(Photo by: Shearer B. Robertson)

Golden Class Reunion 1921-1971

...Saturday evening, May 22nd, the graduating class of ...Appomattox Agricultural High School, held their ...Class Reunion at Maude's Restaurant. Members of ...ass attending the celebration were from left to right, ...Mrs. Elizabeth Fugua Perkins, Mrs. Eva Wooldridge ...s, Mrs. Sammye Ferguson Furr, John C. Caldwell ...Gaines Oglesby; standing, from left to right are Nola M. Burkey, Mrs. Annie Purdum Ford, J. Metteau Carr, Mitchel F. Lawson, Joe T. Clark, "Miss Clough" (their teacher), Reggie W. Stanley, Mrs. Verta Smith Stanley, Josephine Towler and Stella May Payne.

Several members of the class of '21 were unable to attend but only three of this graduating class are not still living.

...ncheon ...ors Bride

...John C. Cole, Miss ...ole, both of Appomattox, ...Mrs. Ed Fielding of ...Farmville, were hostesses on ...day, May 29th, for a bridal ...luncheon honoring Miss ...Jean Reid, bride-elect, ...marriage of Miss Reid, ...of Mr. and Mrs. David ...Jr. to Mr. John C. ...son of Mr. and Mrs. ...Lewis, all of Appomattox. ...take place Saturday, ...at 4 o'clock in the ...at Liberty Baptist ...Appomattox.

...arrangement of spring ...centered the luncheon ...the bridal motif was ...nce in the Cole home. ...than the honorees ...included Mrs. David C. ...of the bride-elect, ...Mrs. Jacob Lewis, ...of the bridegroom and ...

...of china was presented ...paid by the hostesses.

...ower Honors ...ride-Elect

...Baptist Young Women of ...Baptist Church, Appomattox, ...entertained Thursday, ...at Fidelity National ...Bank, with a Miscellaneous shower honoring Miss ...Jean Reid, bride-elect. ...decorated refreshment ...the gift table accented ...color note.

...marriage of Miss Reid, ...of Mr. and Mrs. D. C. ...to Mr. John C. Lewis, ...of Mr. and Mrs. Jacob ...all of Appomattox, will ...place on Saturday, June ...at 6 o'clock in the evening ...Baptist Church.

...than the honoree, ...included Mrs. David C. ...mother of the bride-...Mrs. Jacob Lewis, ...of the bridegroom, and ...and relatives of the ...

On Dean's List

...LACKSBURG– One hundred ...one students in Virginia Tech's College of Business ...made the dean's list at the ...during the winter ...eight with straight ...

...order to make the honors ...such, a student must ...a 4.4 average or better ...system. A 3.4 is the ...of a middle B.

...is John C. Lewis of ..., a senior in ac-

Picnic Dinner Honors Mrs. Reynolds

A picnic dinner was served in the home of Mrs. Emma Reynolds Sunday, May 16, honoring her on her birthday. Present were Mr. and Mrs. Shirley Reynolds, Mr. and Mrs. Frank Coleman, Mr. and Mrs. Melvin Reynolds, Randy and Kathy Lynn and Miss Hilda Jones, all of Prospect; Mrs. Lorene Martin, Miss Margaret Faye Reynolds, Mr. and Mrs. Clyde Reynolds and Michael, Mr. and Mrs. Tony Guthrie and Ronnie, Mr. and Mrs. Alfred Reynolds and Steve Mr. and Mrs. Johnnie West, Mr. and Mrs. Courtney St. John, all of Lynchburg.

Also Mr. and Mrs. Harold Reynolds and Rosalind, Mr. and Mrs. Cecil Deaner, Mrs. Carroll Goodrich, Mr. and Mrs. Hugh Mitchell, Marvin, Calvin and Donna, Mr. and Mrs. Ralph Reynolds, Dillard and Lynn, Mr. and Mrs. Cecil Reynolds, Rita and Tina, Mr. and Mrs. Ned Nash, Tamara and Terri and Mr. and Mrs. Fred Robertson.

WE LOVE OUR CHILDREN DRIVE SAFELY

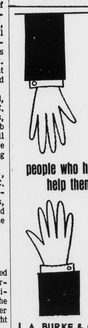

people who help people help themselves

J. A. BURKE & COMPANY
Appomattox, Virginia
Phone 352-3191

Representing THE TRAVELERS INSURANCE COMPANIES HARTFORD, CONNECTICUT

Bridal Shower

Mrs. Mervyn Williams of Appomattox and daughter, Mrs. Steve Sandifer, of 3708 Faculty Drive, Lynchburg and Miss Melva Williamson, of Appomattox entertained with a bridal shower and party Friday evening at the Williamson home on Faculty Drive honoring Miss Barbara Williamson, bride elect.

The marriage of Miss Williamson to Mr. Terry Falwell will take place Saturday, July 17 at Red Oak Baptist Church.

Peonies and other spring flowers decorated the rooms of the Williamson home for the party, one of several held recently honoring Miss Williamson.

Guests present included Mrs. E. F. Williamson, mother of the bride, Mrs. W. L. Williamson, grandmother of the bride; Mrs. Calvin Falwell, of Lynchburg, mother of the groom, plus other relatives and friends of the young couple.

Coffee Hour For Speaker

Mr. and Mrs. Ivey Holland were host and hostess at their home for a coffee hour Sunday afternoon honoring the speaker for the dedication of a War Memorial Marker in Appomattox, plus other out-of-town visitors, members of the American Legion and those who assisted with the afternoon program.

Honored guests were Deputy Under Secretary William E. Galbraith, U. S. Dept. of Agriculture and Mrs. Galbraith, of Washington, D.C. Also, Bernard A. Gollinger, State Adjutant, American Legion.

Guests were served in the dining room where fruit punch, coffee, iced cakes and sugared strawberries were served against a background of roses and other spring blossoms. Assisting in the serving was the Holland's daughter, Mrs. Glen Morris, of Richmond.

IT'S HERE!

Chibi by Rockford

THE TOUGH ONE

Featuring
- 60cc Bridgestone engine
- 3-speed Transmission
- Folding Handlebars

$219.00

Western Auto Associate Store

Appomattox, Va.

Social Notes

Mr. and Mrs. Russell B. McCormick of Spout Spring, were in Chattanooga, Tennessee, last week end to attend the graduation exercises of Tennessee Temple College, of which their daughter, Mavrine, was among those graduating on Monday afternoon, May 24 at 5 p.m. Mrs. F. C. Newman, Sr., of Evington, Va., mother of Mrs. McCormick, accompanied them.

* * *

Mr. and Mrs. Eugene Franklin had as their house guests for the Memorial Day week end Mr. and Mrs. Bob Trent and daughter Kimberly, of Richmond. Mr. Trent is Mrs. Franklin's brother.

Bob Trent is seen daily on Richmond WTVR – Television as a newcaster and TV personality.

* * *

Sp/4 Byron B. Cole will leave Monday for Fort Campbell, Ky. after spending a 21-day leave with his parents, Mr. and Mrs. Byron Cole.

* * *

Mr. and Mrs. Charles T. Moses, Jr., Linda Jo Moses, Charles Moses III and Mr. and Mrs. Harry E. Ranson spent last week end in Laurinburg, N. C., and attended the commencement exercises at St. Andrews Presbyterian College. Miss Janet Susan Moses was a member of the graduating class.

* * *

Mrs. Richard L. Burke, Jr. spent Sunday in Richmond with her son-in-law and daughter, Mr. and Mrs. W. D. Woody. Mrs. Woody had been a patient in St. Mary's Hospital after undergoing minor surgery. Mrs. Edith Williams accompanied Mrs. Burke to Richmond.

* * *

Major and Mrs. Herbert S. Gibson of Triangle, Virginia were week end guests in the home of Mr. and Mrs. J. Berkley Drinkard, Jr.

* * *

A large number of friends and relatives from Appomattox attended the funeral services for Mrs. Maude Coleman Harvey in Richmond on last Saturday.

Mrs. Harvey was well-known here where she lived for a great many years.

* * *

Mr. and Mrs. C. C. Poe, Jr. and family of Newport News spent the week end with Mr. and Mrs. C. C. Poe, Sr.

* * *

Mrs. Winnie Akers of Arlington is visiting with friends here and in Gladstone this week.

* * *

Mrs. J. D. Hawkins of Richmond spent the week end with Mr. and Mrs. Russell Jamerson.

* * *

Mr. and Mrs. Daniel B. Henderson, Jr., of Richmond, were guests of Mrs. Rachel F. Lawson.

* * *

Mr. and Mrs. Charles Marker and Twin sons, Ronnie and Donnie of Richmond spent Sunday with Mr. and Mrs. Lloyd Vaughan and son Bill.

Buffet Luncheon

Miss Janet Moses was guest of honor at a buffet luncheon Monday, when her aunt, Mrs. H. Webster Babcock, entertained at her home. Miss Moses received her degree from St. Andrews Presbyterian College, Laurinburg, S.C., last week.

The dining room table was centered with a huge arrangement of poppies, in keeping with Memorial Day.

Guests attending were Mrs. C. T. Moses, mother of the honoree, Mrs. Harry Ransom and Miss Linda Moses, the honoree's sisters, Mrs. Nettie D. Martin, Mrs. Bruce Paulette and daughter, Tracey, Mrs. W. Drinkard, Mrs. W. W. Irby, Mrs. Walter H. Carson, Mrs. Bessie Jones and Mrs. Rachel F. Lawson of Appomattox, and Mrs. William R. Herndon and Miss Beth Herndon of Brookneal.

Complete Line of FIRE EXTINGUISHERS For Business & Home

AUTOMATIC FIRE EXTINGUISHING SYSTEMS For Restaurants

SALES & SERVICE

FIRE & SAFETY EQUIPMENT CO.

Concord, Va. Phone 993-2425

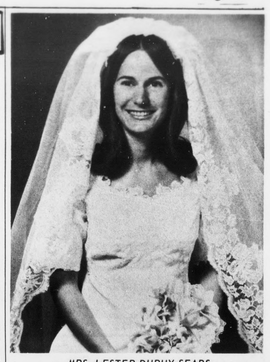

MRS. LESTER DUPUY SEARS
the former Miss Norma Jeanne Chuchek

Wedding Held On Saturday

Miss Norma Jeanne Chuchek wed Lester Dupuy Sears on Saturday afternoon at three o'clock in Liberty Baptist Church of Appomattox. The Reverend Everett H. Chapman officiated at the double-ring ceremony.

The bride is the daughter of Mr. and Mrs. Frank Charles Chuchek of Appomattox. Mr. Sears is the son of Mrs. Henry Lester Sears of Farmville, and the late Mr. Sears.

Given in marriage by her father, the bride wore a wedding gown of ivory silk organza fashioned with a sculptured Empire bodice of lace, a scalloped portrait neckline, and short sleeves. The A-line skirt was accented with appliqued spray motifs of lace, and a wide scalloped lace hemline. Her full chapel length mantilla veil of ivory net was framed in matching scalloped lace.

She carried a white Bible which was a gift from her maternal grandmother, Mrs. Norma Case Newsom of Atlanta, Georgia. The Bible was centered with pink roses and stephonotis.

Miss Joanne Marie Chuchek, twin sister of the bride, and maid of honor wore a slipper length dress of orchid chiffon. The Empire bodice, with yoke of lace over satin ribbon, was fashioned with a high Victorian neckline, and long Bishop sleeves. She carried a Colonial bouquet.

Thomas Ogburn Bondurant, Jr. of Farmville, acted as Best Man.

Ushers were: Franklin Case Weightman of Blackstburg, Va., brother of the bride; Sam Daniel Sears of Farmville, brother of the groom; and Uriel Carter Carson, Jr. of Farmville.

The wedding music was furnished by Miss Nancye Mathews, organist, and Mr. and Mrs. Frank Coffey.

Following the ceremony, the bride's parents entertained with a reception in the social hall of the church. Later the couple left for a southern wedding trip.

In June, the bride will receive her B.S. degree from The School of Nursing in Richmond, Virginia.

Mr. Sears is a member of Sigma Chi Fraternity at Wake-Forest University in Winston-Salem, North Carolina, where in June he will receive his B.A. degree in economics.

Gift Ideas FOR THE DIPLOMA SET!

For Her		For Him	
Blouses	$2.98 - $4.98	Pajamas	$3.79
Slips	$2.98 - $5.98	Tie & Sock Sets	$1.98 - $2.98
Gown & Robe Sets	$9.95	Tie Clips & Cuff Links	$2.98 - $3.98
Gloves	$2.98 - $3.98	Billfolds	$1.00 - $4.95
Hose	$1.00 up	Boxed Handkerchiefs	$1.00-$1.98
Jewelry	$1.00 - $3.98	Hanes T-Shirts & Shorts	$1.00 - $1.29
Jewelry Boxes	$1.49 - $2.49	Old Spice Shaving Sets	$1.50 - $2.98

For Men & Ladies

Watches	$9.95 - $27.95
Picture Albums & Scrap Books	$1.00 - $3.98
Comb & Brush Sets	$1.00 - $7.98

Gift WRAPPING of course!

INGE'S DEPT. STORE

APPOMATTOX, VIRGINIA

OPEN FRIDAY NIGHTS FOR YOUR SHOPPING CONVENIENCE

The Great Graduation Gift

ACCUTRON®

DATE AND DAY "AE" Superbly styled in stainless steel. Tells date and day. $185.

BULOVA

All the time. All a piece. Automatic. 17 jewels. $90.

Graceful drape design case with tinted dial. 17 jewels. $35.

A 23 jewel beauty with two diamonds, mother-of-pearl dial. $70.

Caravelle

10.95 SKIFF "A" Sweep second. Water resistant.

16.95 SKIDMORE "E" 17 jewels. Silver or gold tone.

Open Friday until 6:30 p. m. Close Saturday at 1:00 p. m.

Gaines' Jeweler

Main Street — Appomattox, Virginia